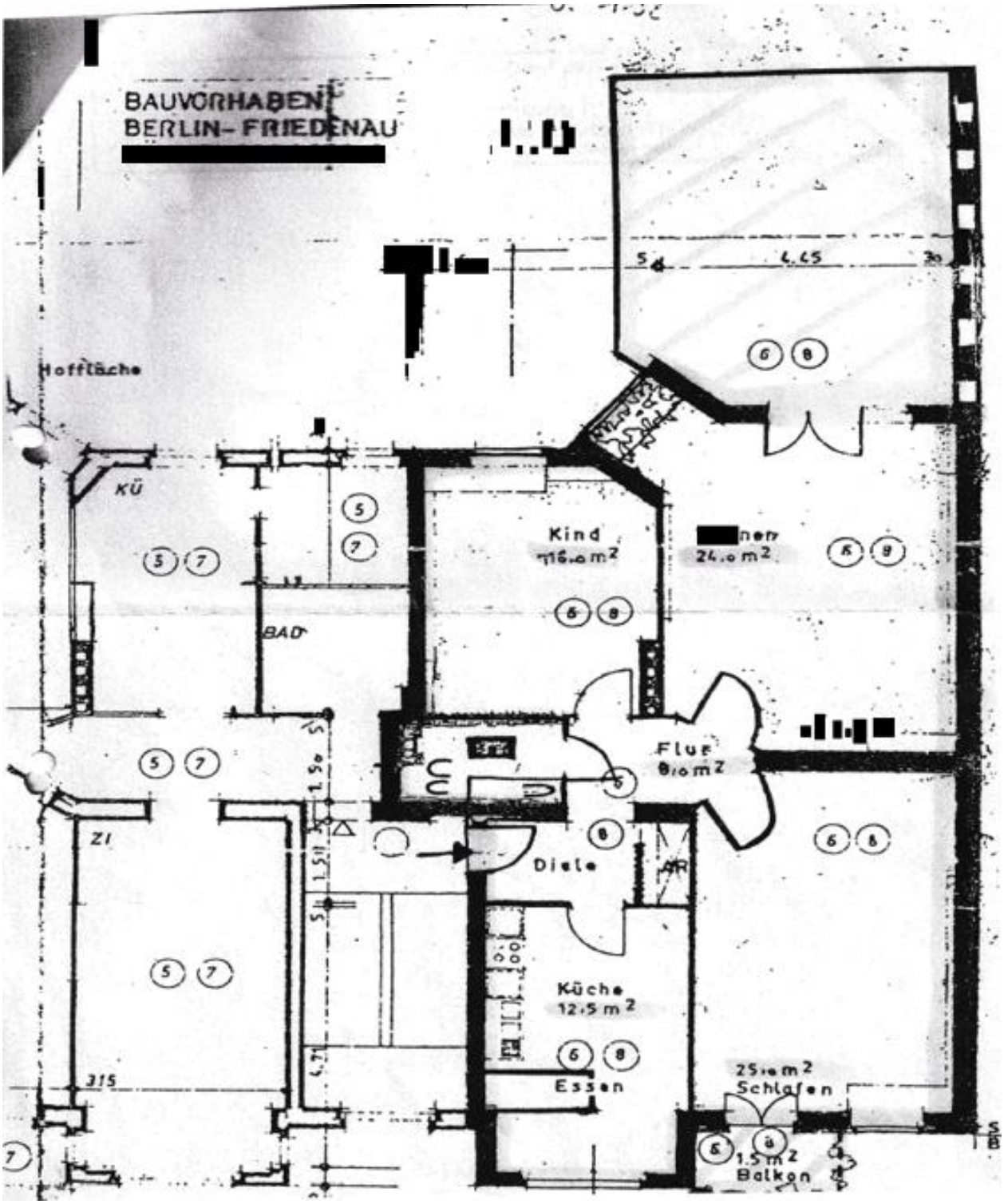
BAUVORHABEN
BERLIN-FRIEDENAU
[redacted]
Hoffläche
KÜ
BAD
ZI
Kind
16.0 m²
[redacted]nen
24.0 m²
Flur
8.0 m²
Diele
Küche
12.5 m²
Essen
25.0 m²
Schlafen
1.5 m²
Balkon
4.45
315